

**EXHIBIT 2009**

**EXHIBIT 2009**















# LANDSCAPE PLANTING PLAN

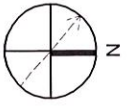
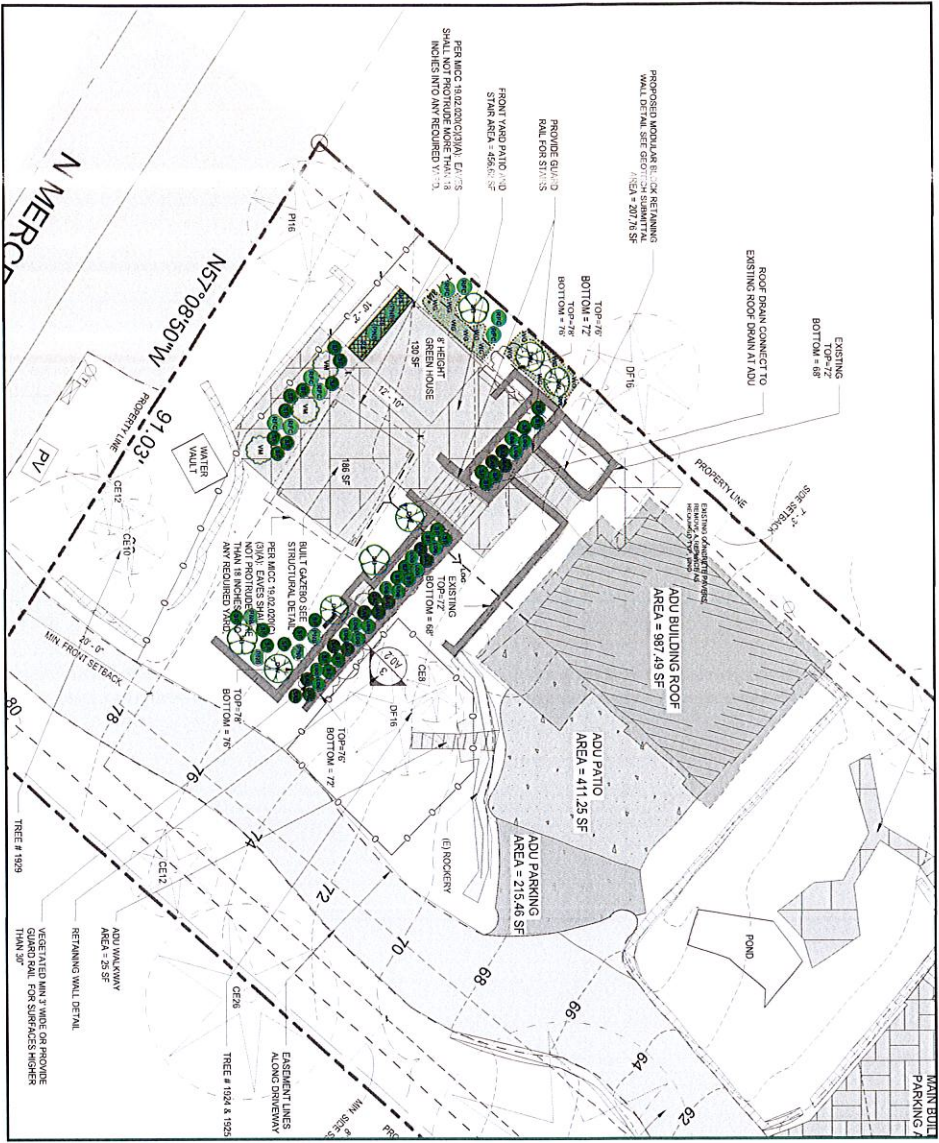

**SCALE**  
1/8" = 1'0"

**PROJECT DESCRIPTION**  
RESPONSE TO CE23-0004, PROPOSED TO RE-LANDSCAPE DISTURBED AREAS TO MEET REQUIREMENTS OF MICC 19.07.160(B)(2)(d).  
AREA OF DISTURBANCE EQUAL TO 2,000 SQUARE FEET.

**SUMMARY OF ECOLOGICAL FUNCTIONS**  
REPLANTING THE DISTURBED AND BARE SOIL WITH NATIVE VEGETATION AS PROPOSED HELPS STABILIZE SOIL, IMPROVE WATER INFILTRATION, AND REDUCE EROSION. IT ALSO RESTORES HABITAT FOR WILDLIFE, SUPPRESSES INVASIVE SPECIES, AND SUPPORTS BIODIVERSITY. ADDITIONALLY, THE VEGETATION ENHANCES AIR QUALITY, MODERATES TEMPERATURES, AND CONTRIBUTES TO THE OVERALL ECOLOGICAL HEALTH OF THE AREA.

**MAINTENANCE NOTES**

- 1) INSTALL PERMANENT DRIP IRRIGATION SYSTEM. WATER DURING DRY SEASON FOR 2-3 YEARS (MAY - SEPTEMBER).
- 2) MAINTAIN TWO TIMES PER YEAR FOR A PERIOD OF 3 YEARS AS FOLLOWS:
  - a) REMOVE COMPETING WEEDS AND RE-MULCH AS NEEDED
  - b) REPLACE DEAD PLANTS (80% SURVIVAL GOAL)

**PLANTING NOTES**

- 1) PLANTING SELECTIONS SHALL BE PACIFIC NORTHWEST NATIVE SPECIES. NO CULTIVARS OR HYBRIDS ARE ALLOWED.
- 2) AREAS THAT HAVE BEEN CLEARED, GRADED, OR COMPACTED ARE TO BE AMENDED WITH ORGANIC MATTER PRIOR TO PLANTING. MULCH, SUCH AS WOOD CHIPS, SHOULD BE ADDED TO A 3" THICKNESS OVER THE ENTIRE PLANTING AREA WITHOUT COVERING THE STEMS OF PLANTS.
- 3) TIMING: INSTALL DURING DORMANT SEASON (LATE OCTOBER TO EARLY MARCH) IF POSSIBLE.
- 4) WATER IMMEDIATELY AFTER PLANTING.

**PLANT COVER CALCULATIONS**

GROUNDCOVERS: 120 SQUARE FEET  
SHRUBS: 884 SQUARE FEET  
TREES: 1,039 SQUARE FEET  
TOTAL PLANT COVER PROVIDED: 2,043 SQUARE FEET  
AREA OF DISTURBANCE: 2,000 SQUARE FEET

**PLANT LEGEND**

SYM	SPECIES	QTY	SIZE	SPACING
DMK	PACIFIC DOGWOOD CORNUS NUTTALLII	5	5 GAL. /B&B	10-15' O.C.
VM	VINE MAPLE ACER CIRCUMDATUM	3	5 GAL.	10-12' O.C.
SB	SERVICEBERRY AMELANCHIER ALNIFOLIA	3	5 GAL.	8-10' O.C.
RFC	RED-FLOWERING CURRANT RIBES SANGUINEUM	8	2 GAL.	4-5' O.C.
PNB	PACIFIC NINEBARK PHYSCOCARPUS CAPITATUS	6	2 GAL.	4-5' O.C.
LOG	LOW OREGON GRAPE MAHONIA NERVOSA	14	1 GAL.	3-4' O.C.
SAL	SALAL GAULTHERIA SHALLON	14	1 GAL.	3-4' O.C.
SF	SWORD FERN POLYSTICHUM MUNIUM	30	1 GAL.	2-3' O.C.
	WILD GINGER ASARUM GAUATUM	60	4' POT	12" O.C.
	REDWOOD SORREL OXALIS OREGANA	60	4' POT	12" O.C.

PREPARED  
5/28/2025  
Revised 9/29/2025

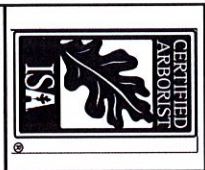

CASCARA TREE CONSULTING  
KATIE HOGAN, PN-8078A  
QUALIFIED TREE RISK ASSESSOR

8636 N MERCER WAY RESIDENCE  
8636 N MERCER WAY, MERCER ISLAND, WA

**LANDSCAPE PLANTING PLAN**

2518